



Schema punto croce

SIMONETTA SABATUCCI



Dormi

piacino,

il tuo Angelo

è qui

con te!

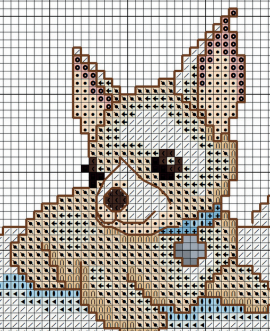
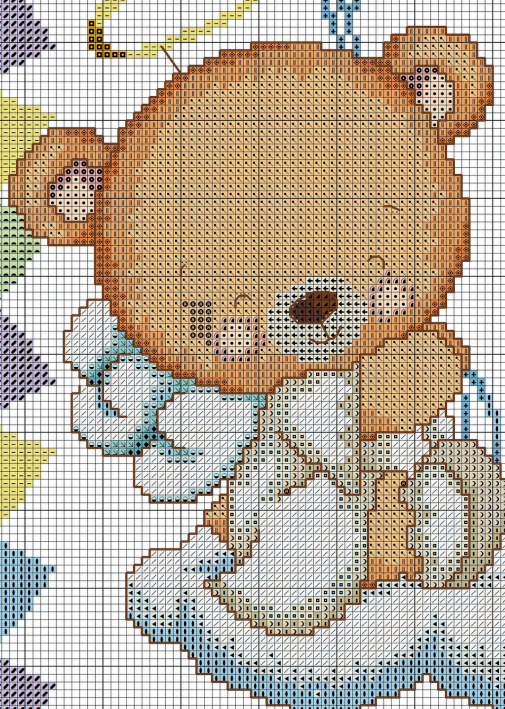
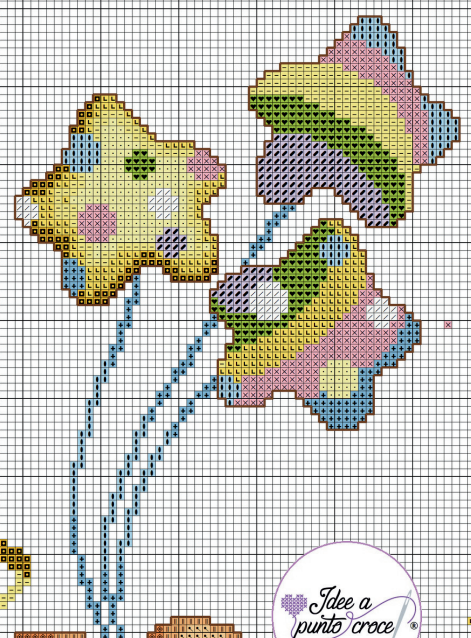
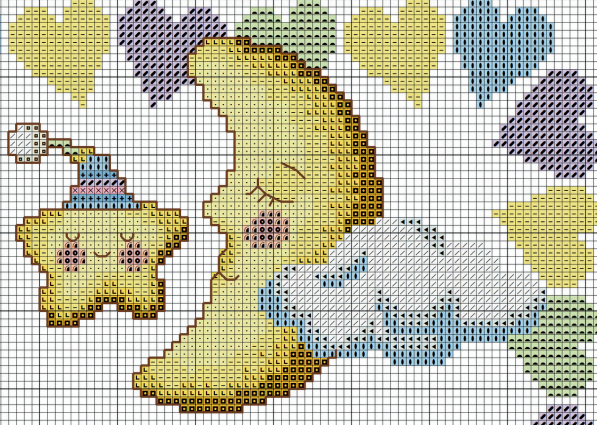

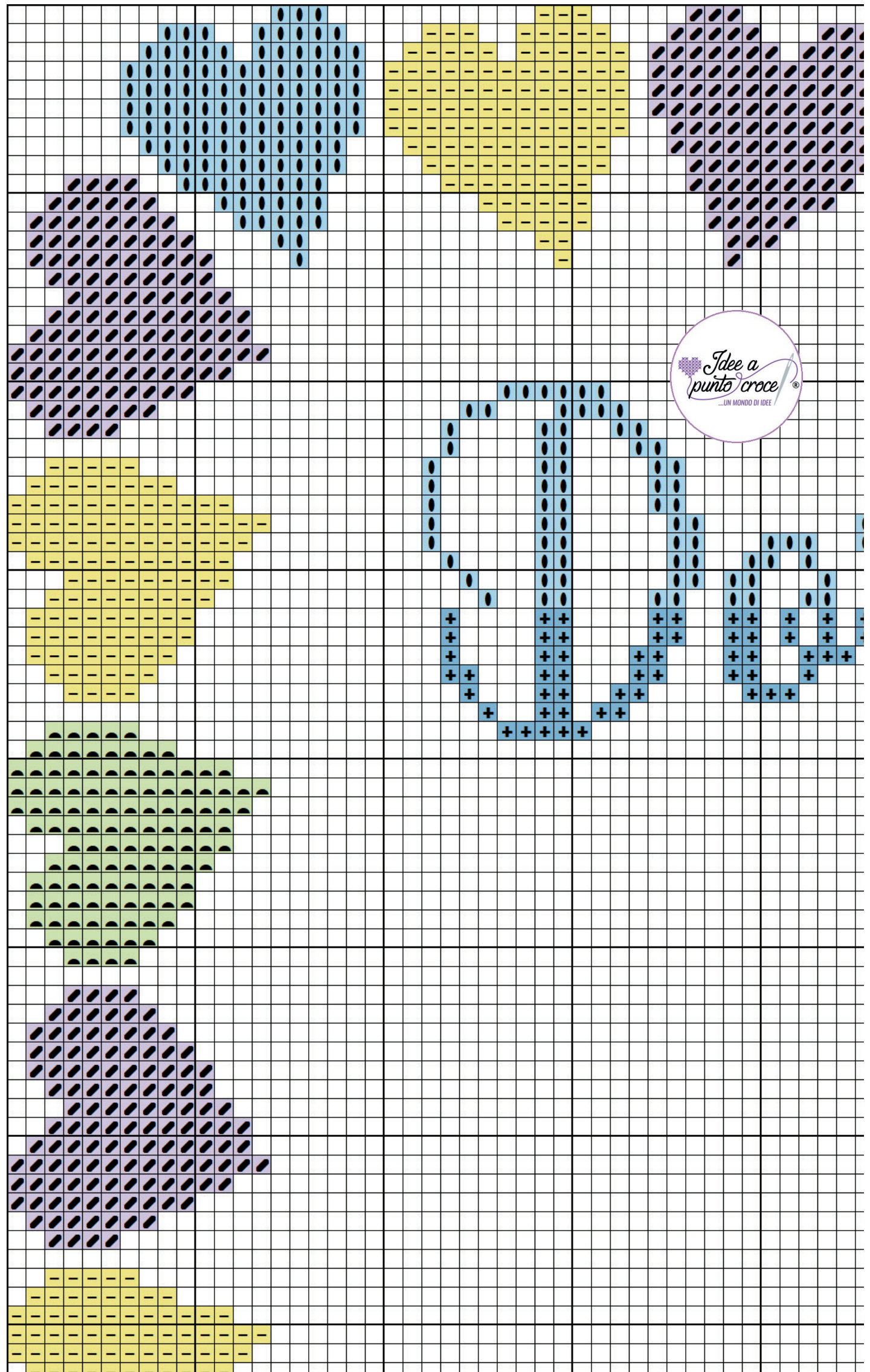



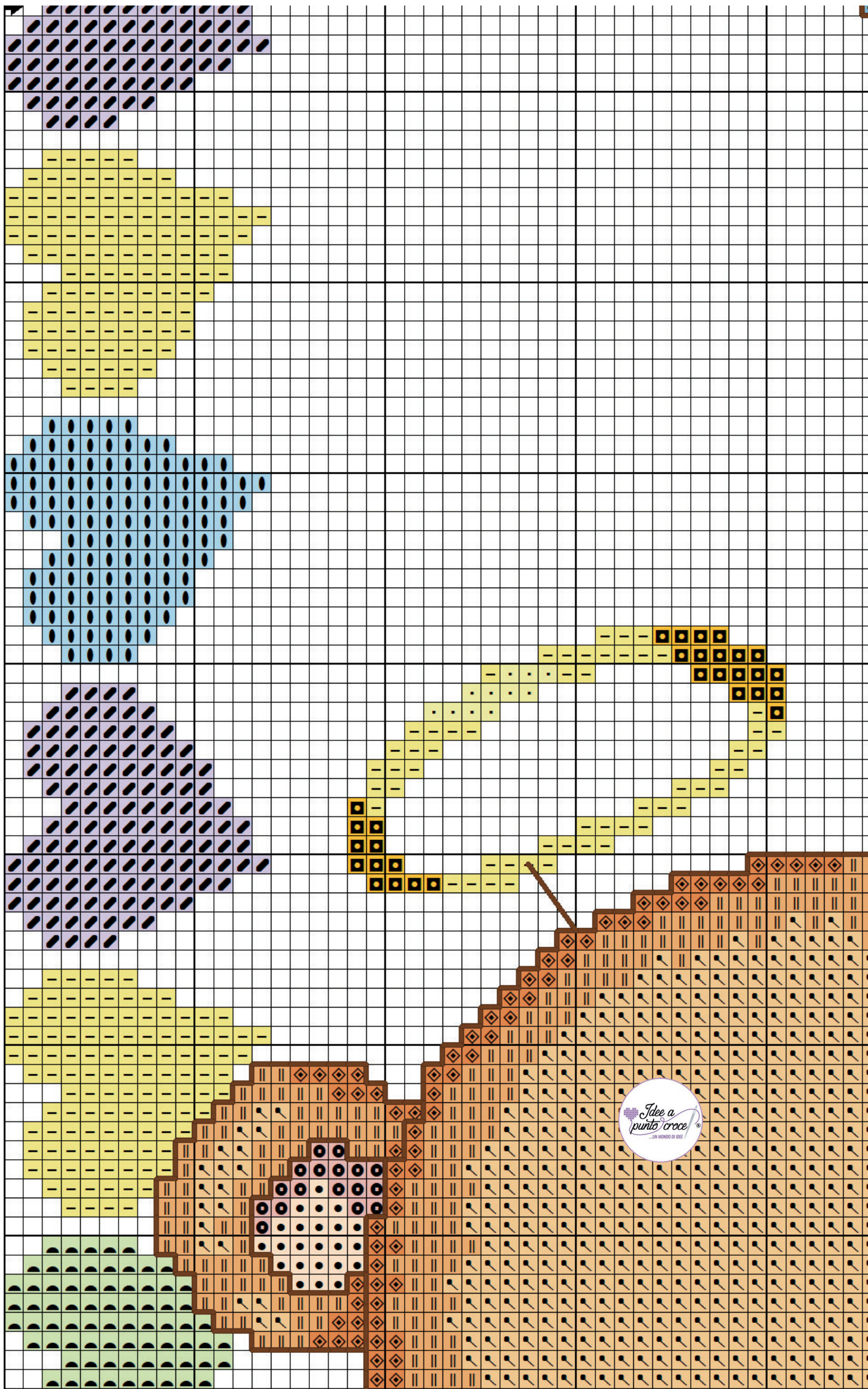

Idee a punto croce
...UN MONDO DI SITI

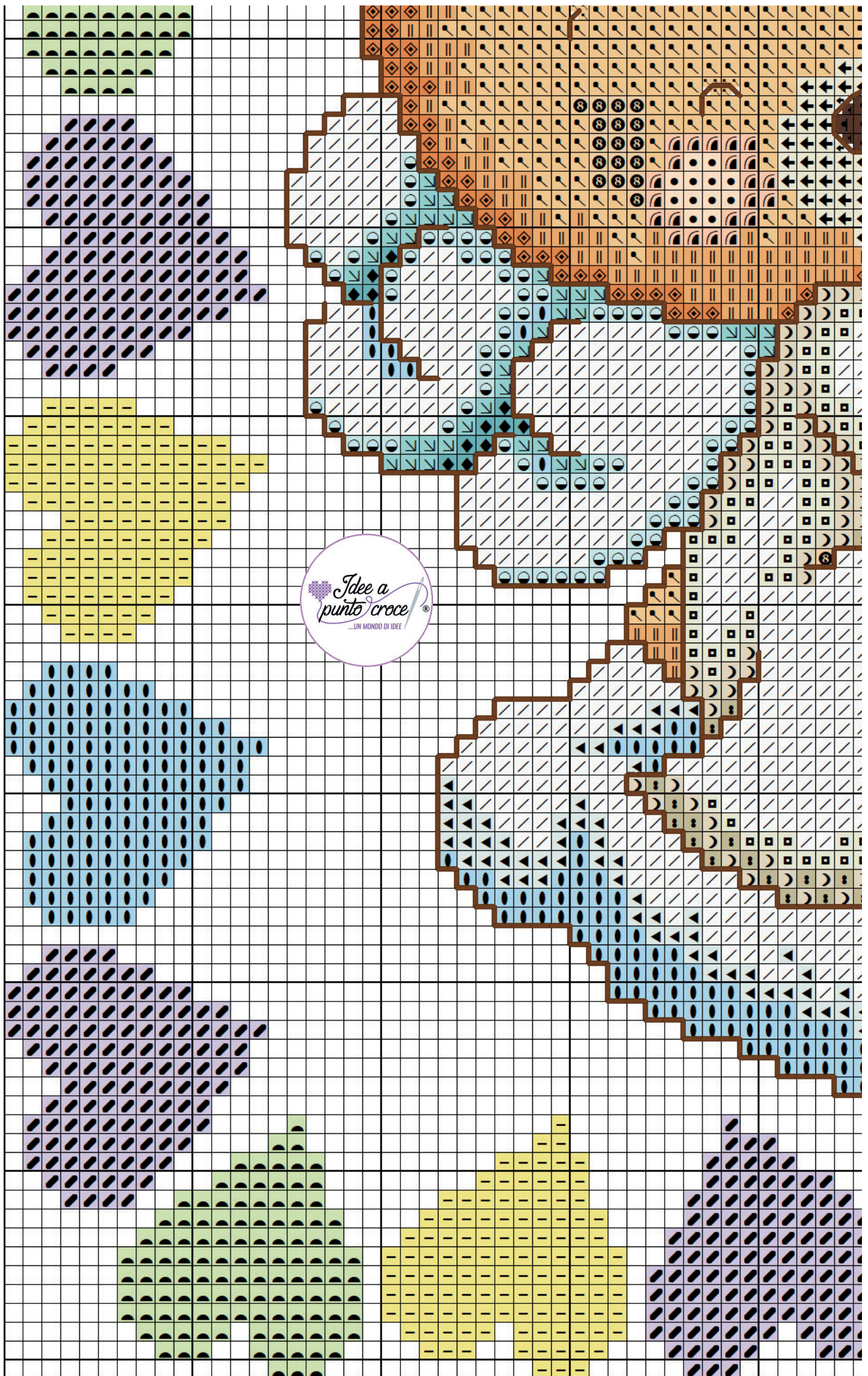

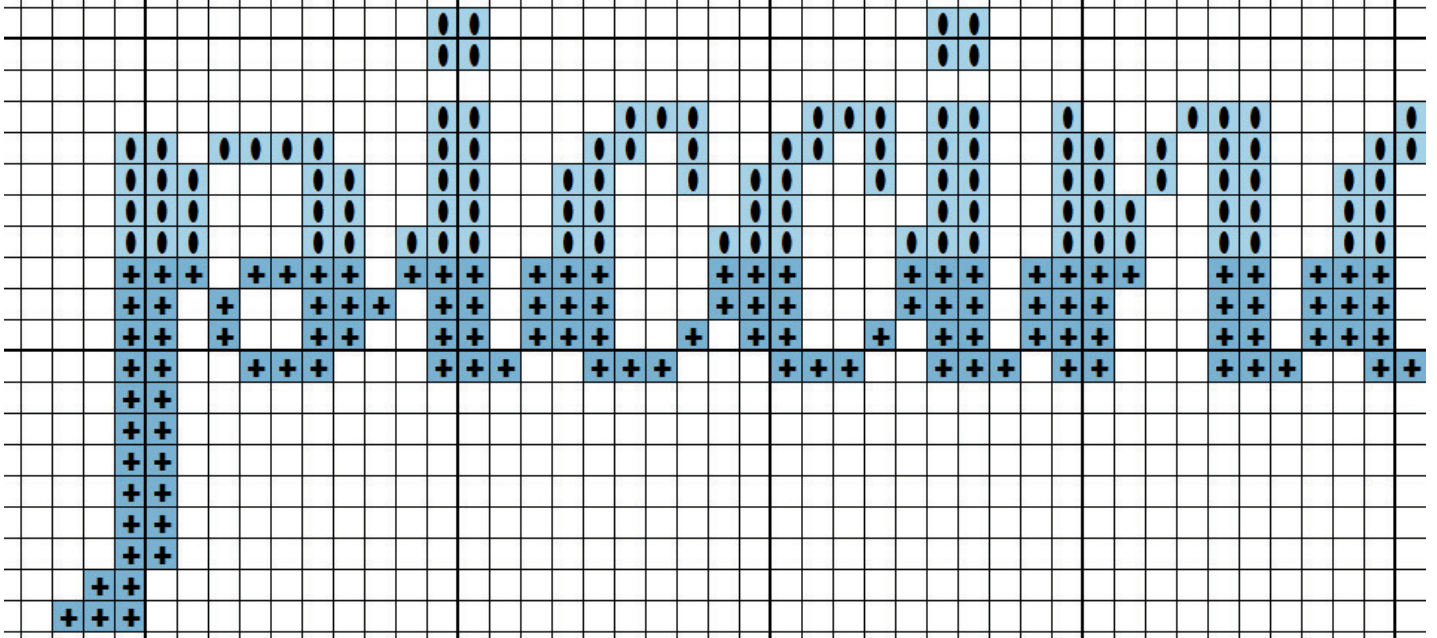
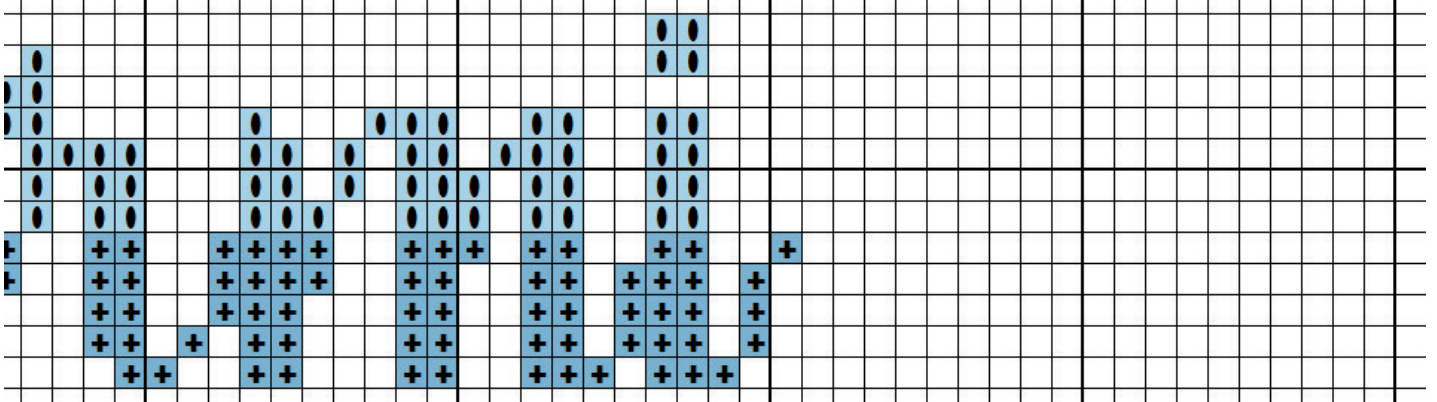
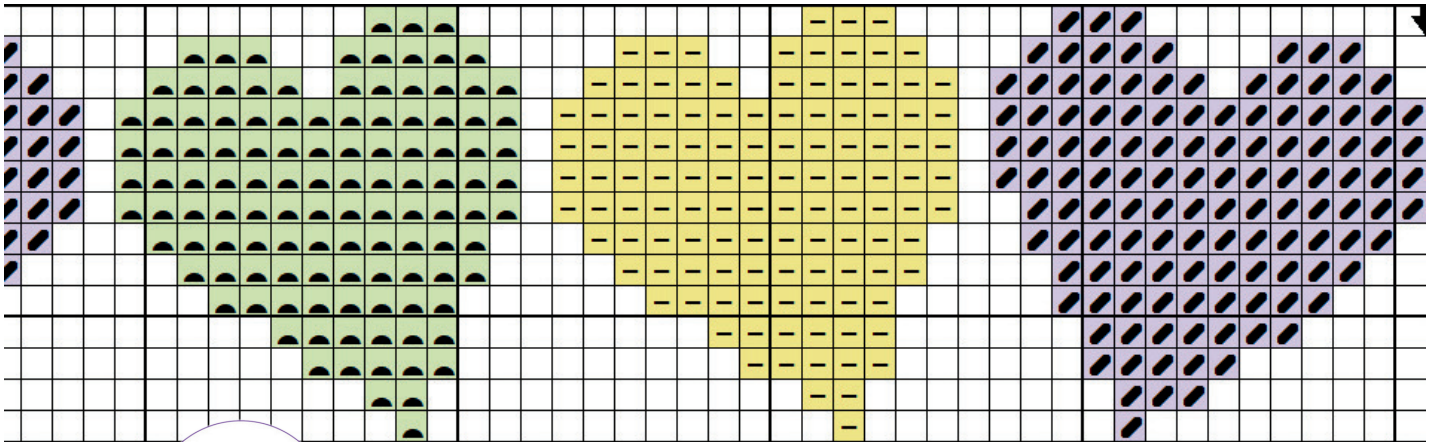

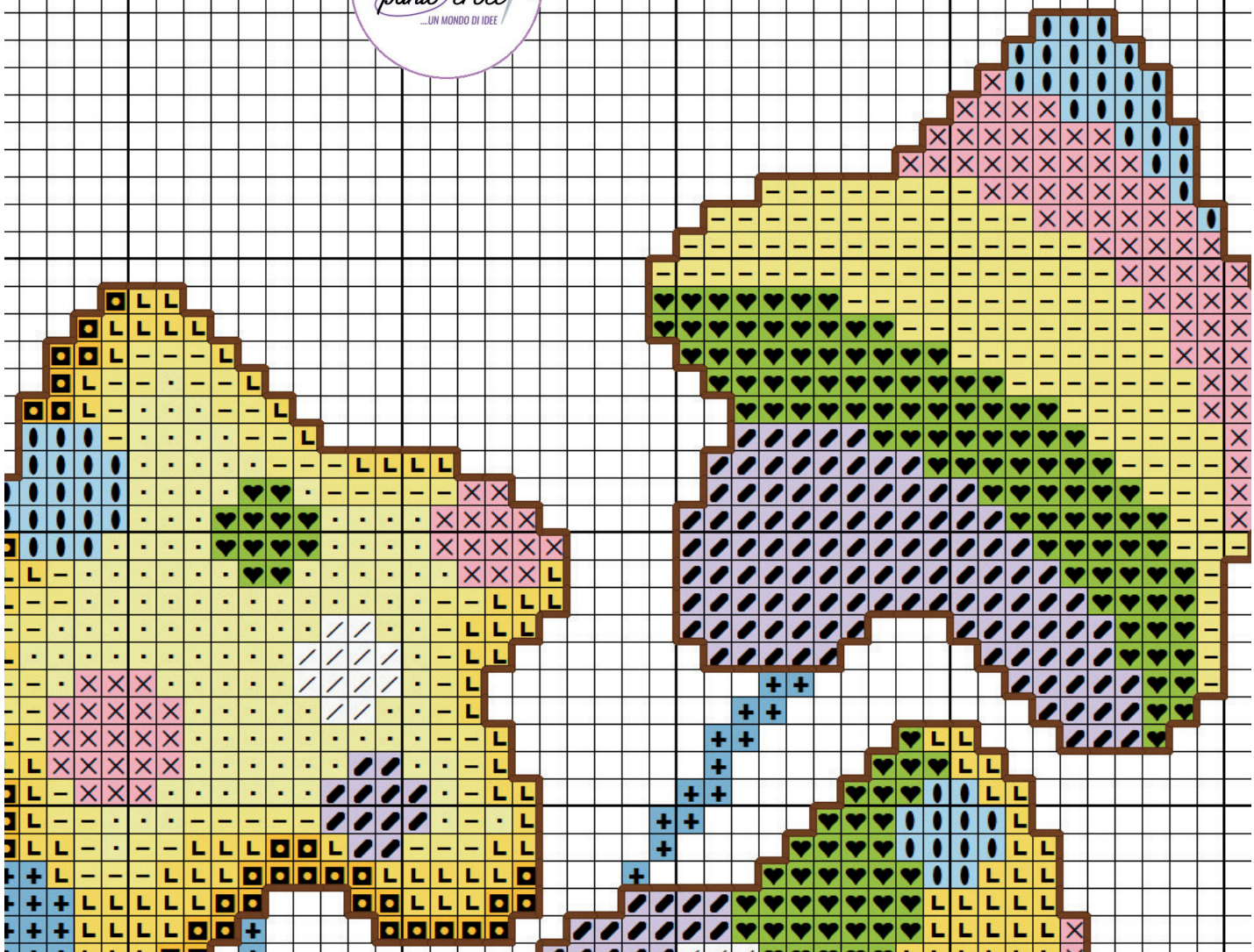
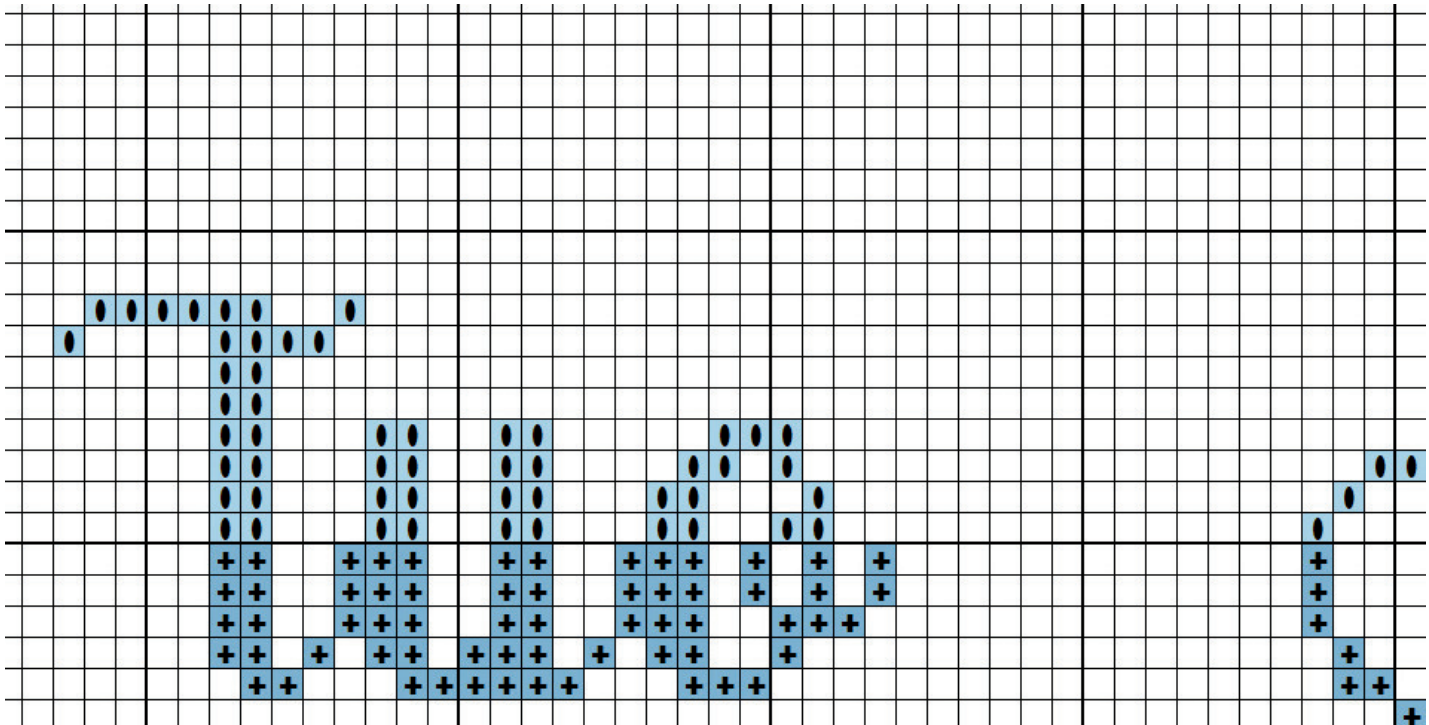

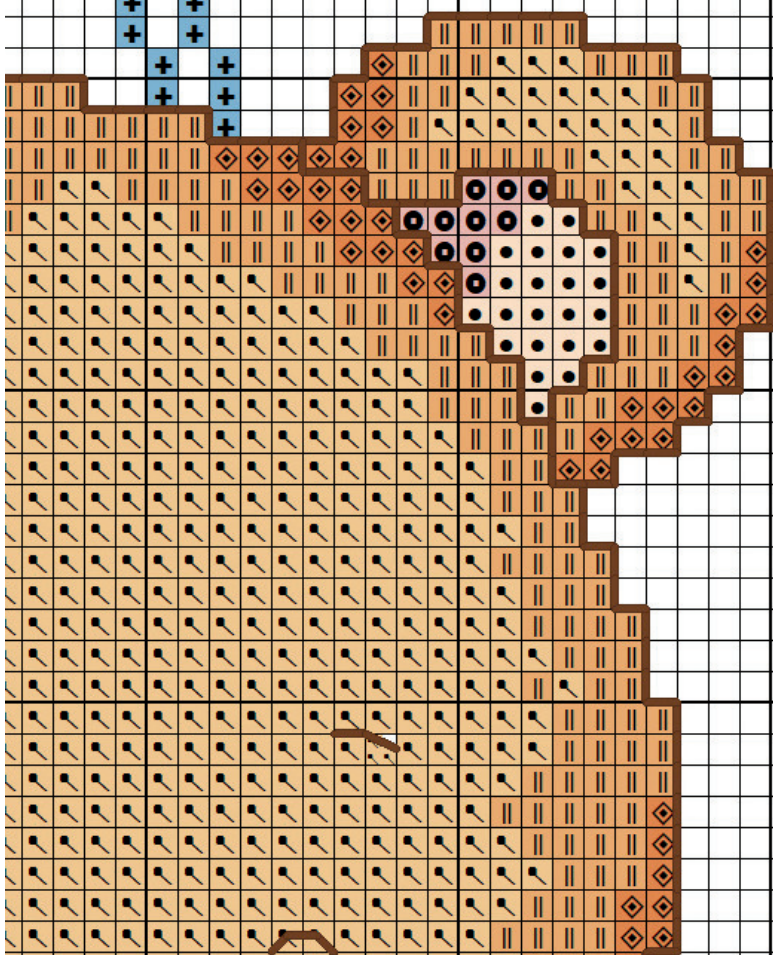
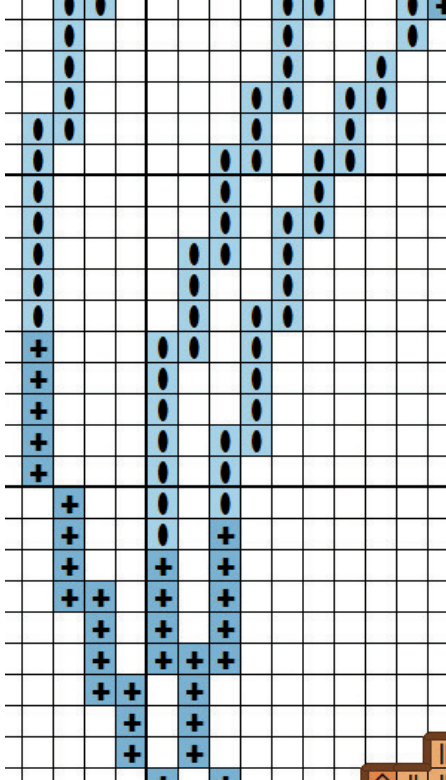
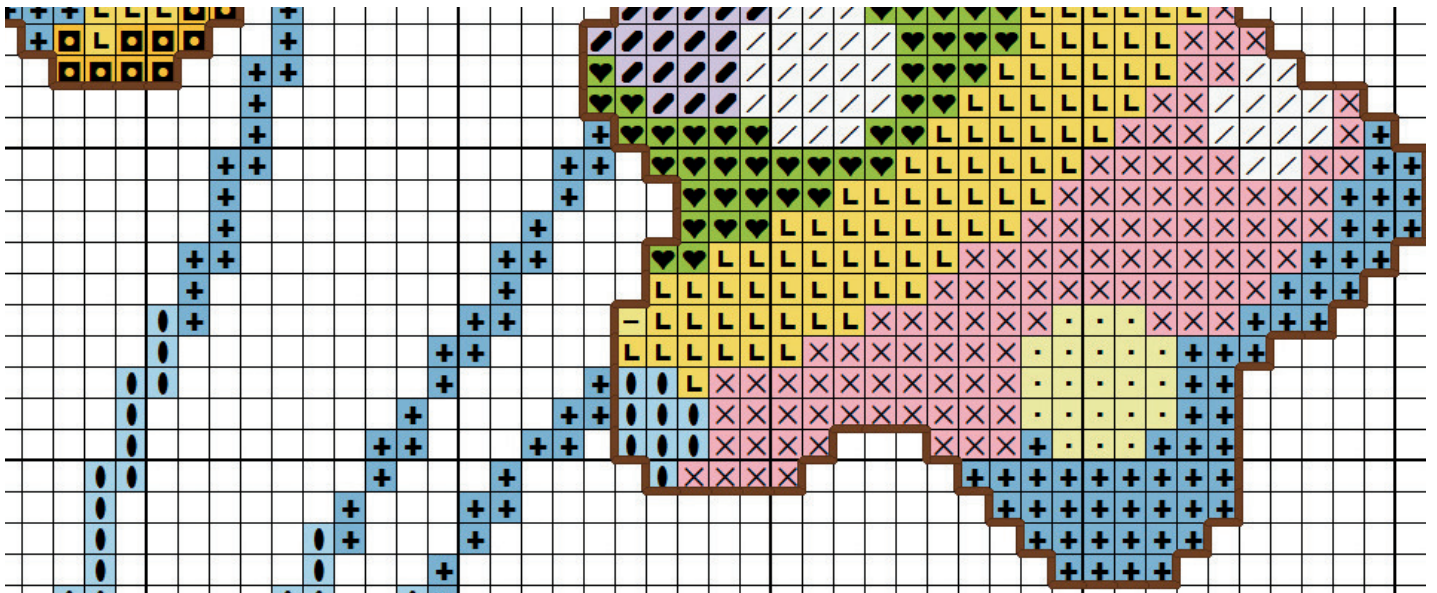

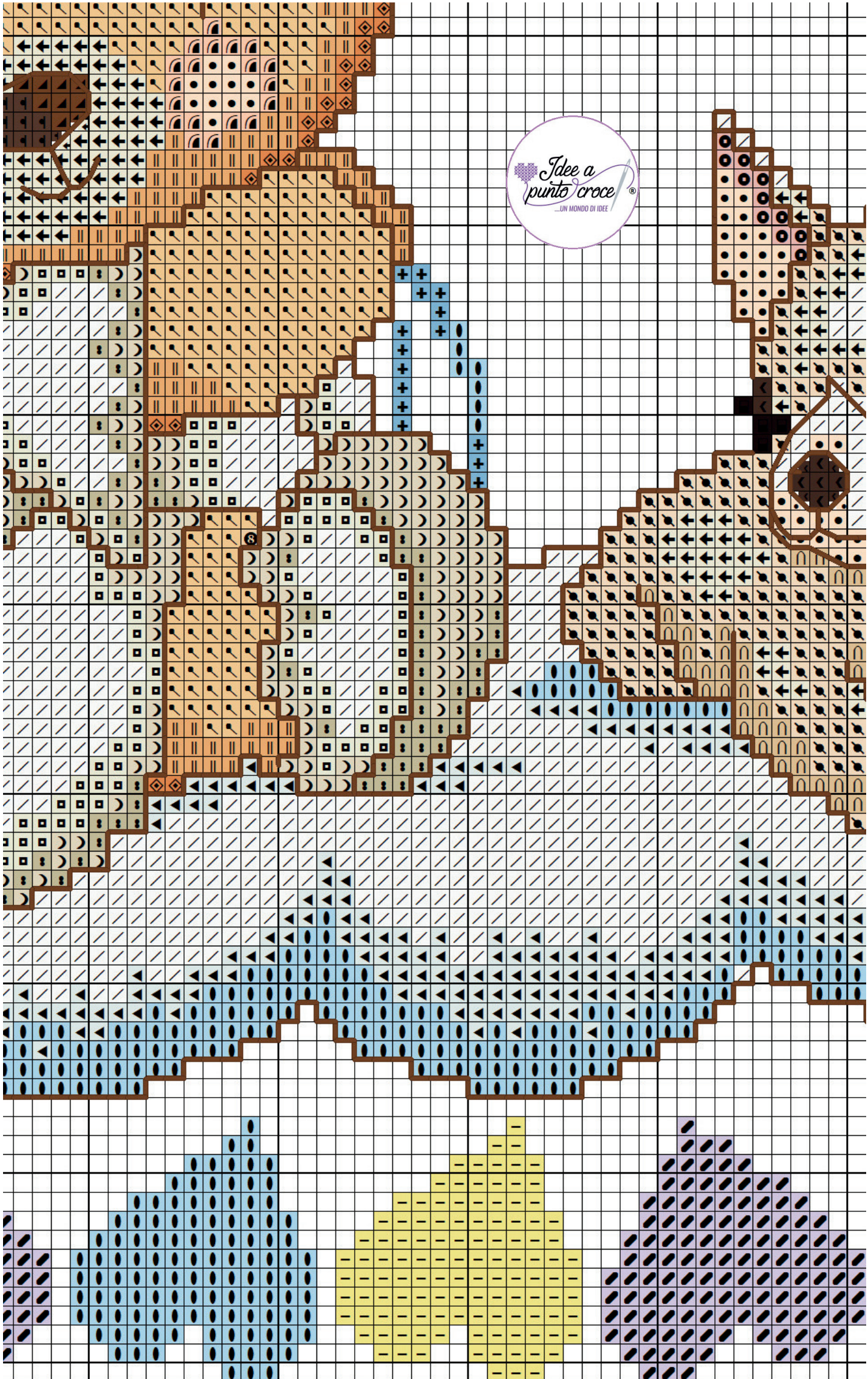

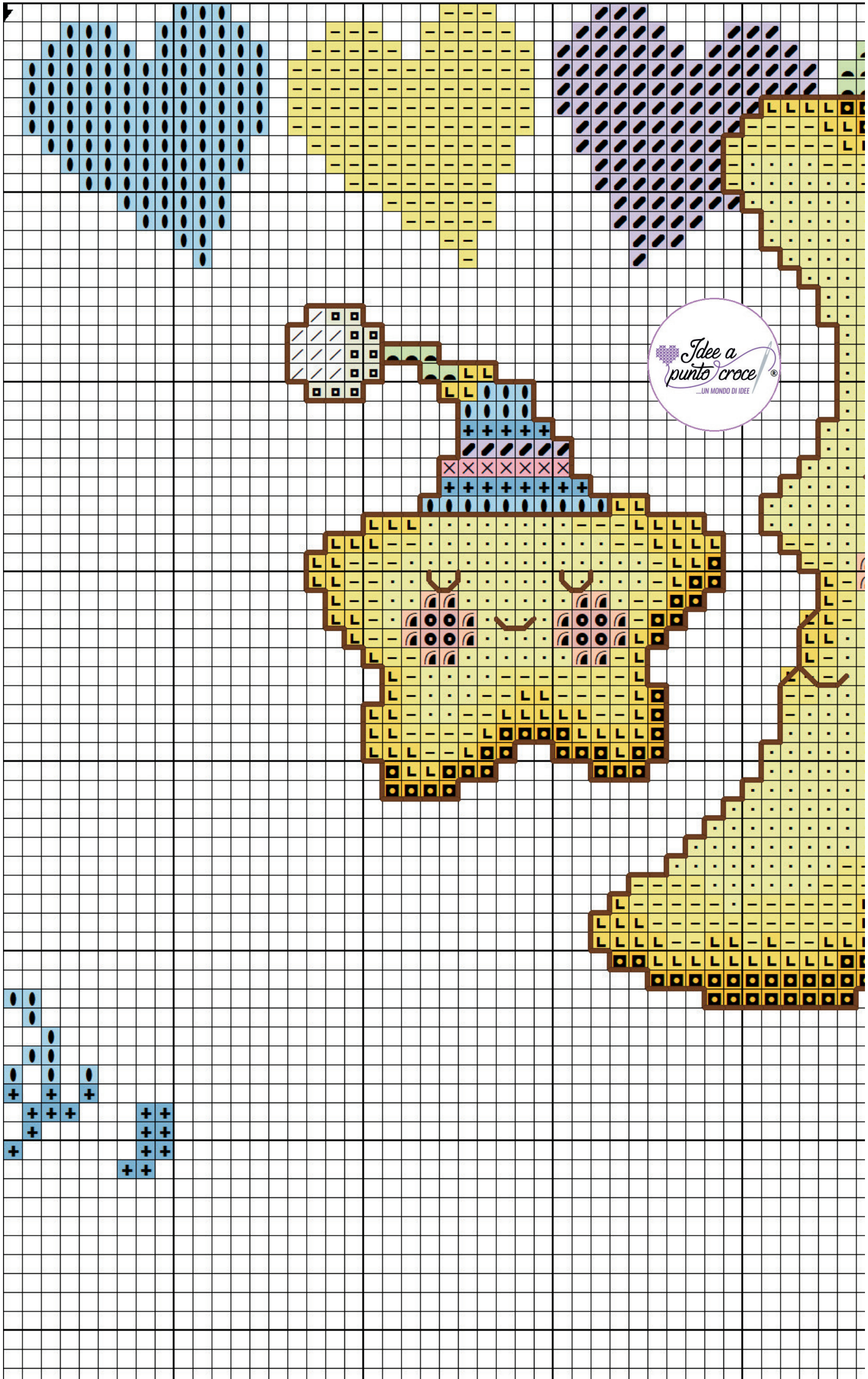

Idee a punto croce
...UN MONDO DI IDEE

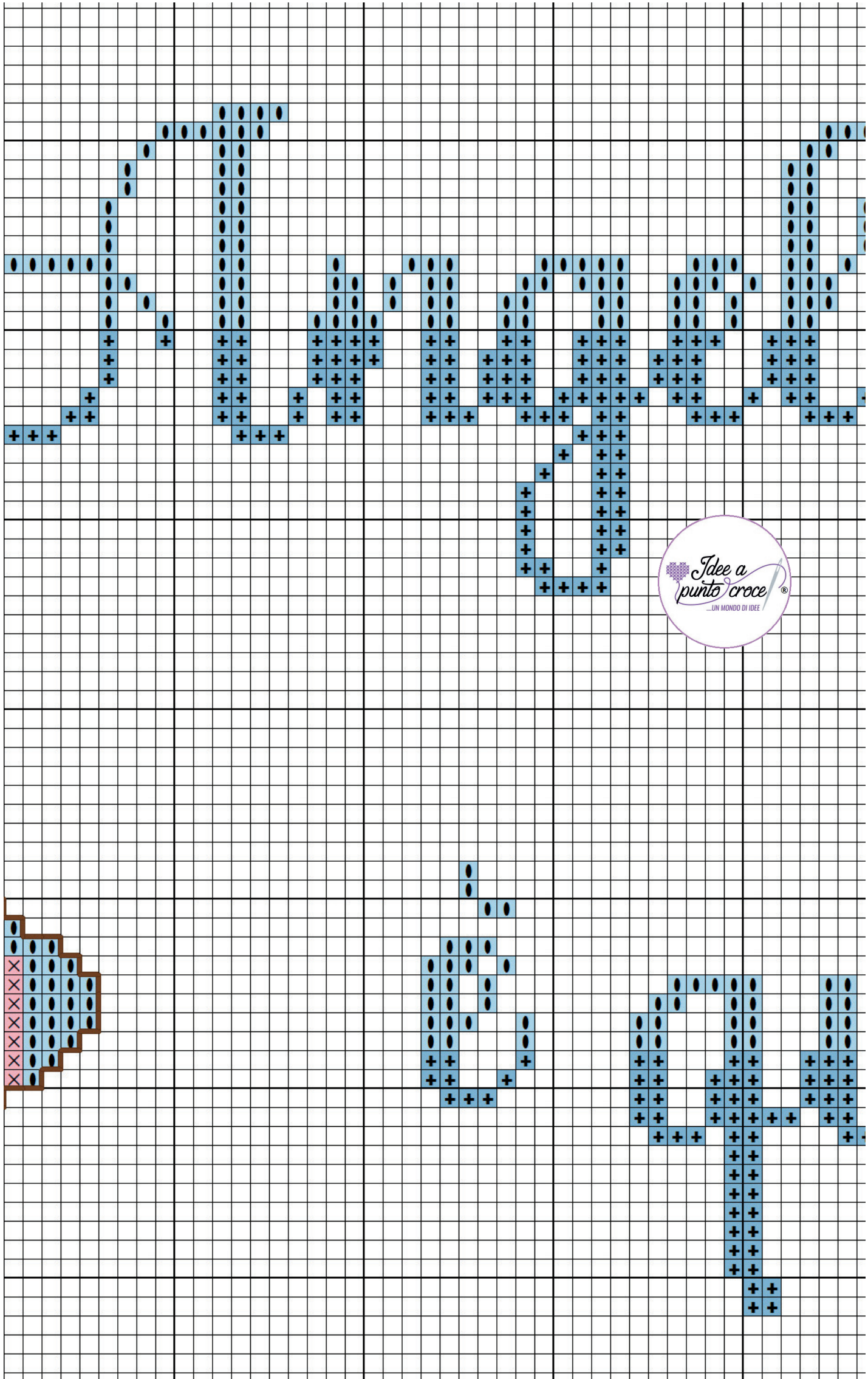

X

♥

L

◆

L



♥

X

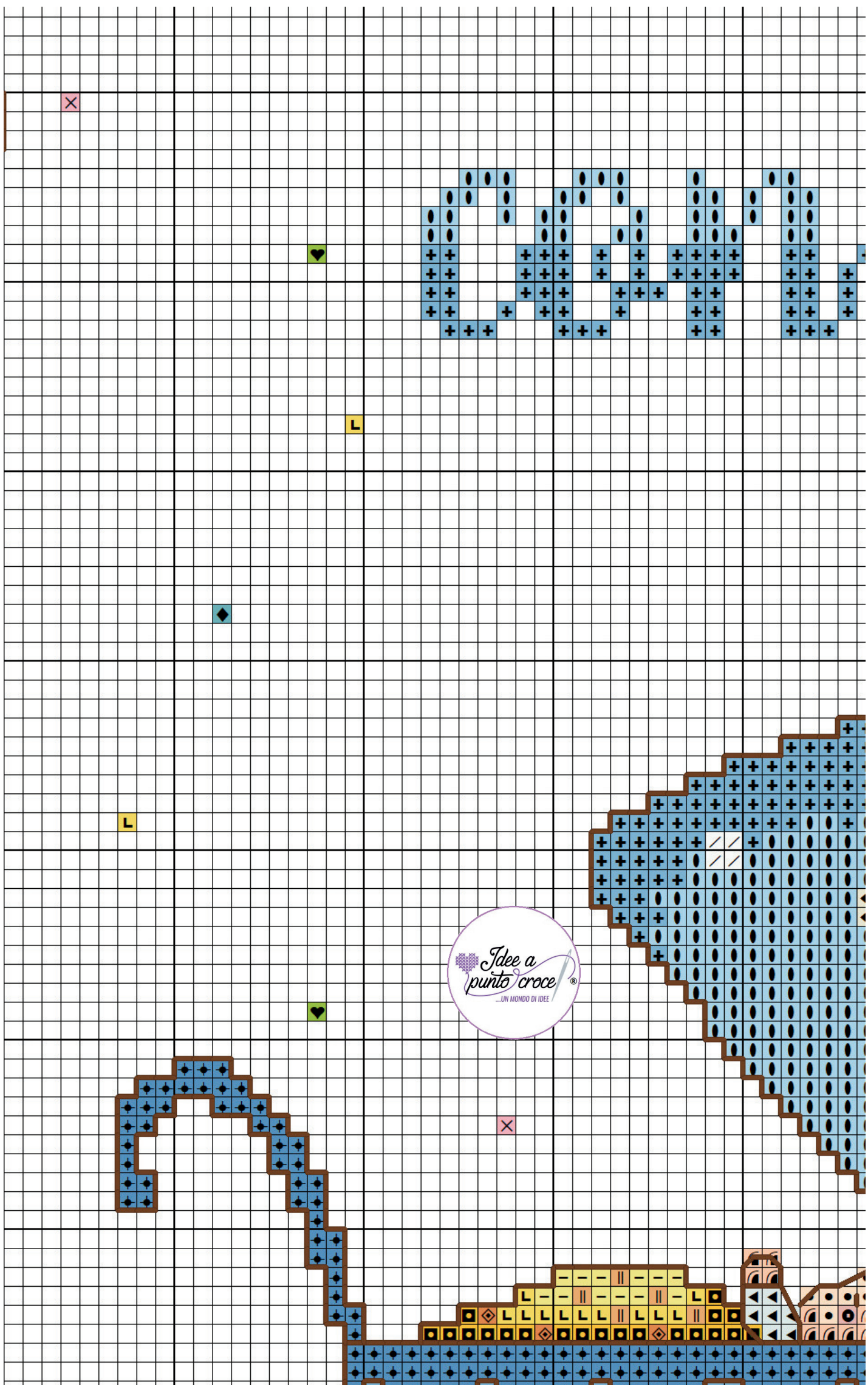
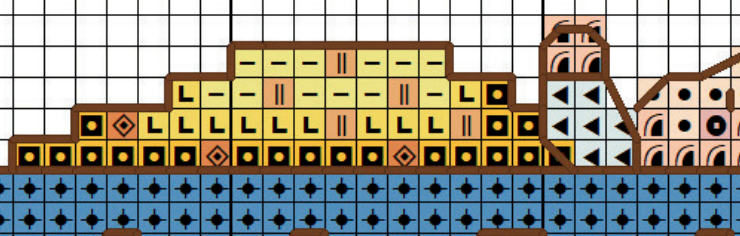

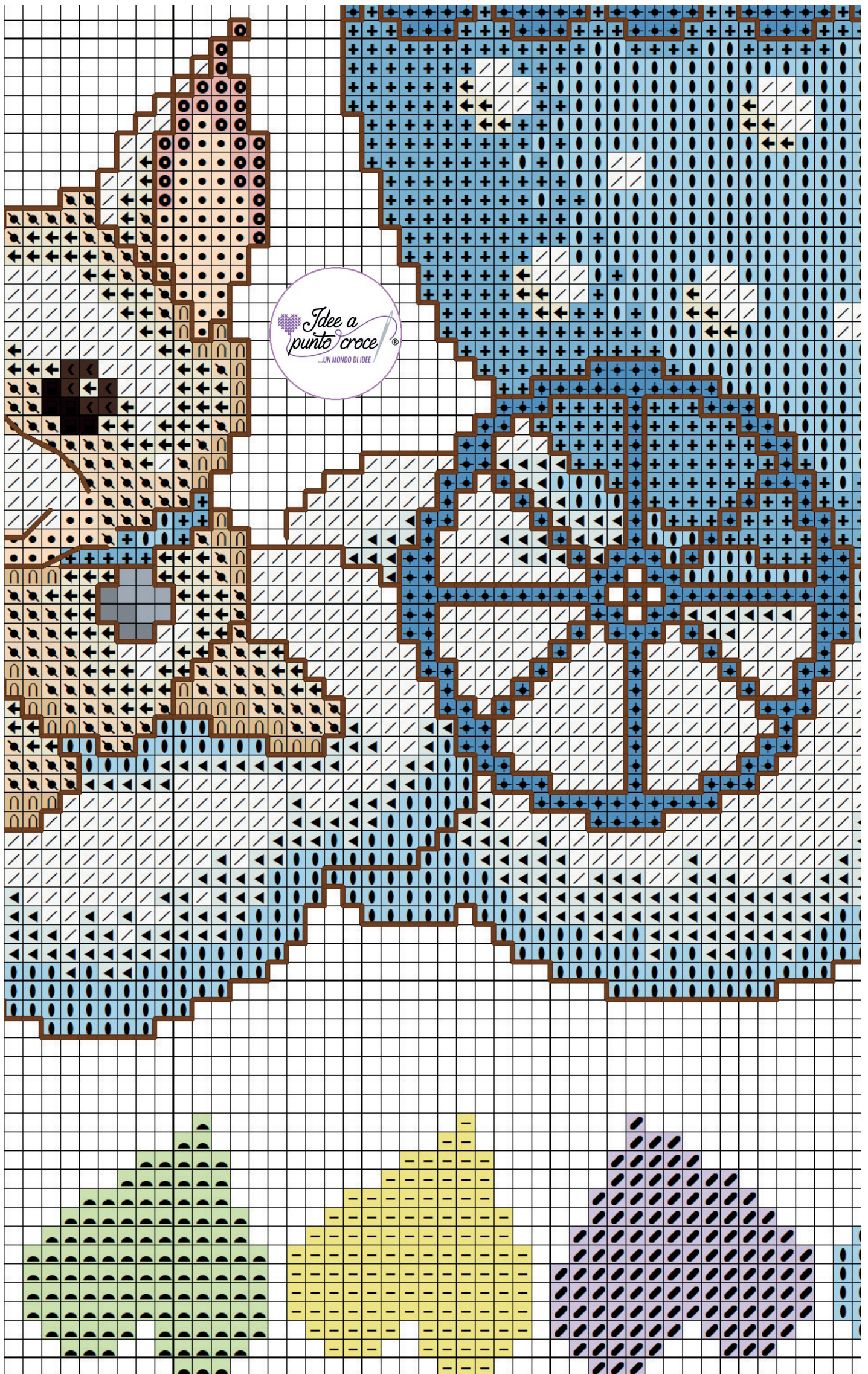



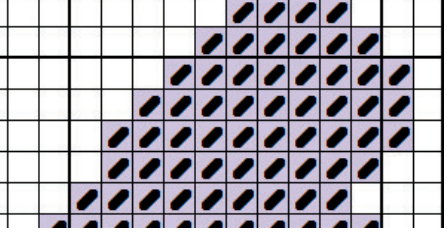
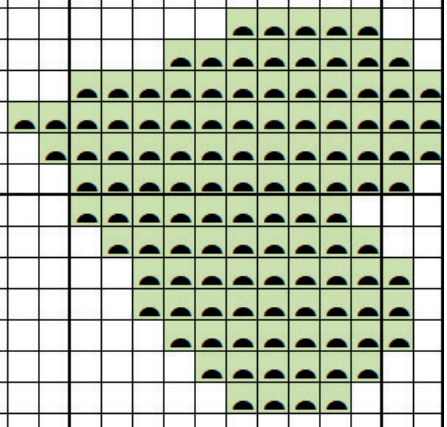
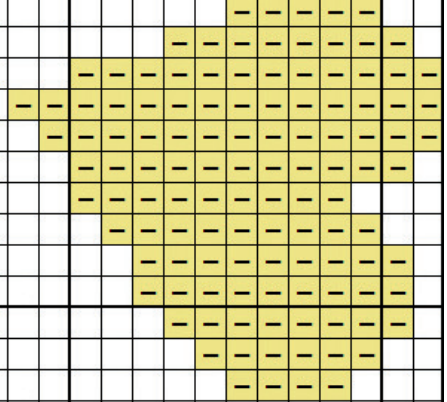
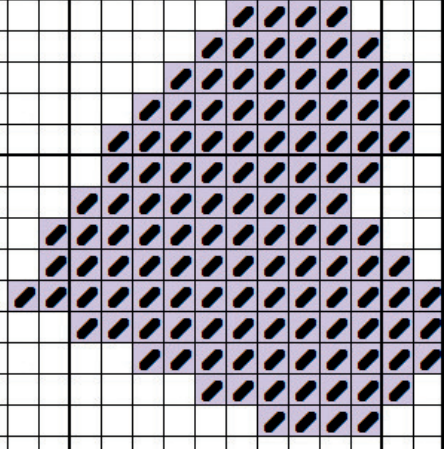
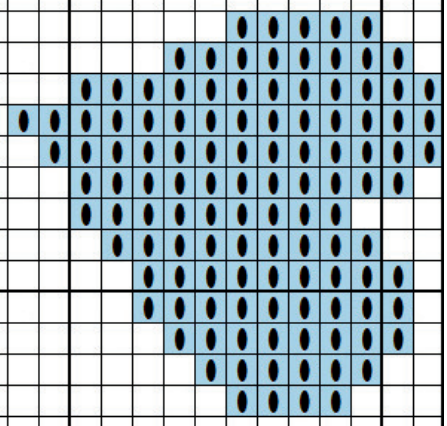
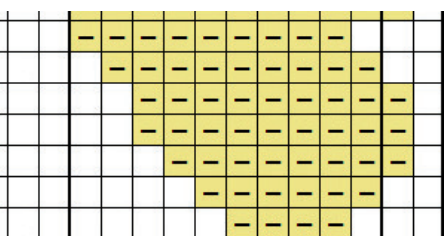
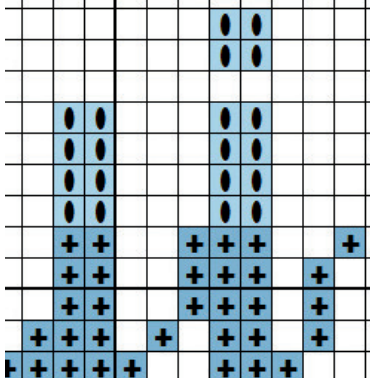
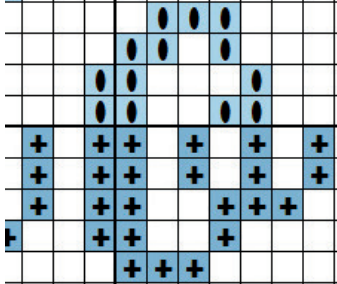
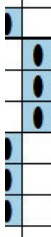

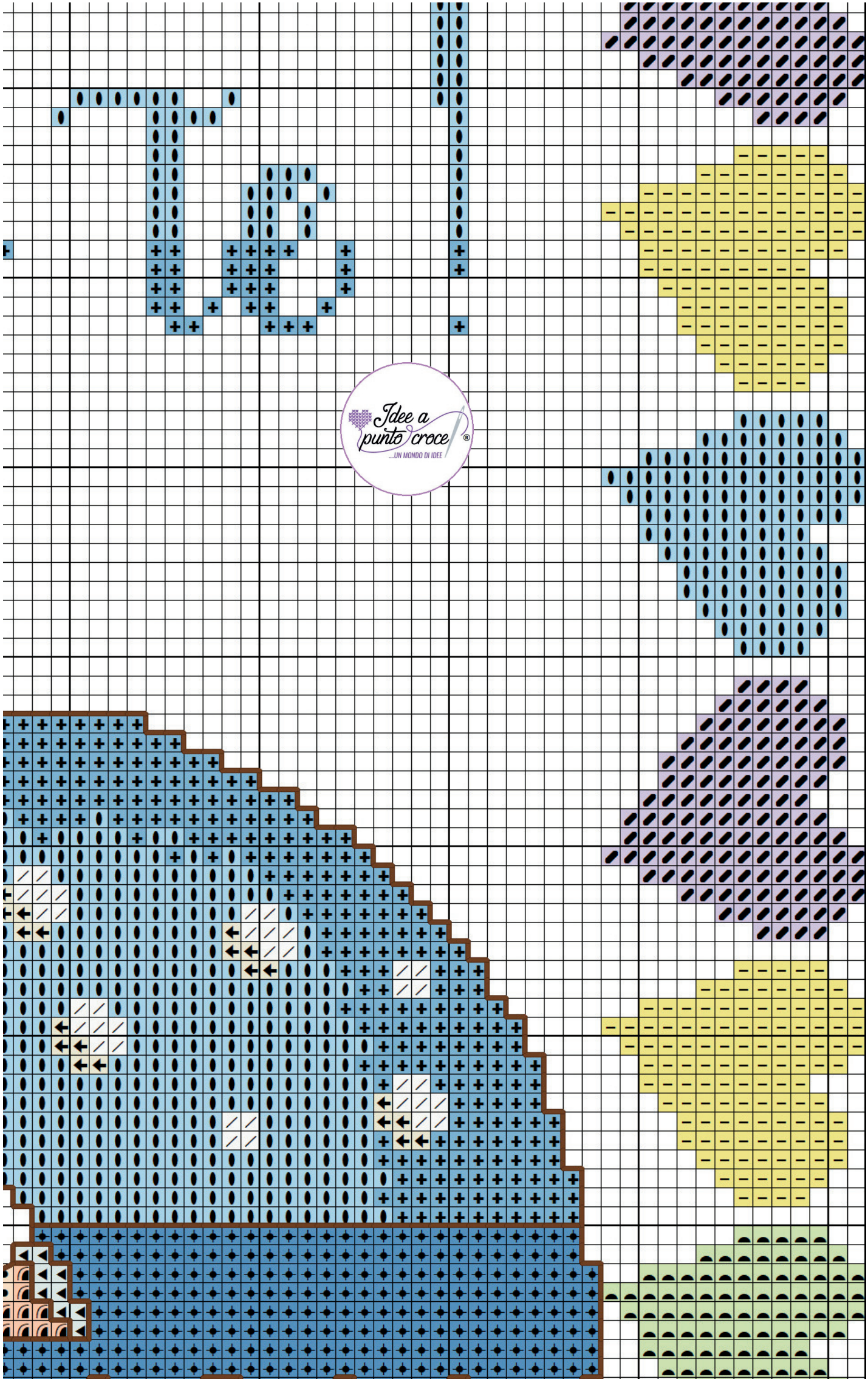

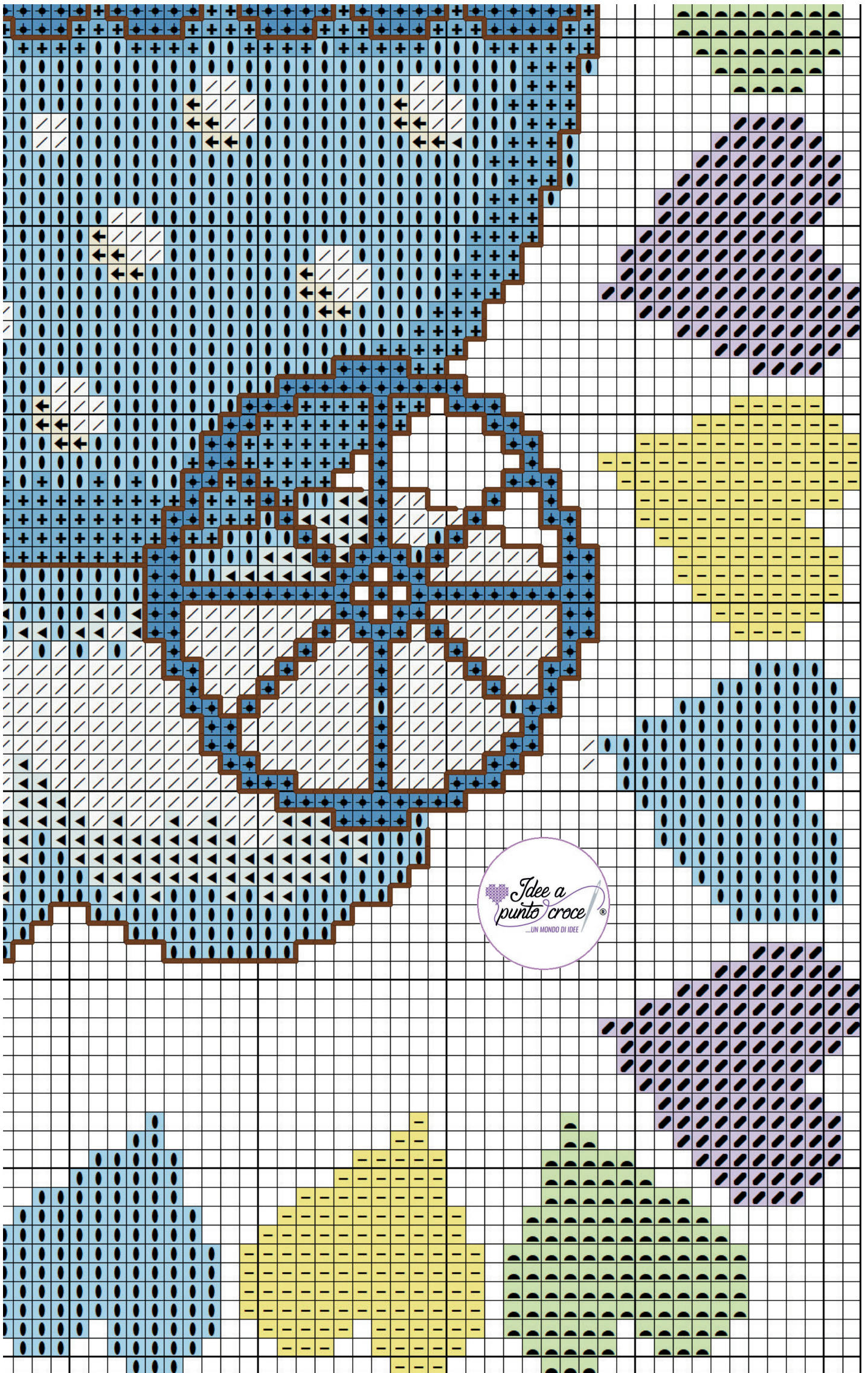









































































Idee a punto croce
...UN MONDO DI IDEE

Fabric: Aida 14, White
 182w X 291h Stitches
Size: 14 Count, 33.02w X 52.80h cm













Floss Used for Full Stitches:

Symbol	Strands	Type	Number	Color
		2	DMC 211	Lavender-LT
		2	DMC 318	Steel Gray-LT
		2	DMC 402	Mahogany-VY LT
		2	DMC 414	Steel Gray-DK
		2	DMC 420	Hazelnut Brown-DK
		2	DMC 543	Beige Brown-UL VY LT
		2	DMC 597	Turquoise
		2	DMC 598	Turquoise-LT
		2	DMC 738	Tan-VY LT
		2	DMC 739	Tan-UL VY LT
		2	DMC 742	Tangerine-LT
		2	DMC 743	Yellow-MD
		2	DMC 744	Yellow-Pale
		2	DMC 745	Yellow-LT Pale
		2	DMC 747	Sky Blue-VY LT
		2	DMC 761	Salmon-LT
		2	DMC 772	Yellow Green-VY LT
		2	DMC 801	Coffee Brown-DK
		2	DMC 813	Blue-LT
		2	DMC 826	Blue-MD
		2	DMC 827	Blue-VY LT
		2	DMC 907	Parrot Green-LT
		2	DMC 922	Copper-LT
		2	DMC 938	Coffee Brown-UL DK
		2	DMC 945	Tawny
		2	DMC 948	Peach-VY LT
		2	DMC 3371	Black Brown
		2	DMC 3716	Dusty Rose-VY LT
		2	DMC 3756	Baby Blue-UL VY LT
		2	DMC 3770	Tawny-VY LT
		2	DMC 3774	Desert Sand-VY LT
		2	DMC 3782	Mocha Brown-LT
		2	DMC 3856	Mahogany-UL VY LT
		2	DMC 3865	Winter White
		2	DMC Ecru	Ecru



Floss Used for Half Stitches:

Symbol	Strands	Type	Number	Color
 	2	DMC	3856	Mahogany-UL VY LT

Floss Used for Quarter Stitches:

Symbol	Strands	Type	Number	Color
 	2	DMC	420	Hazelnut Brown-DK
 	2	DMC	801	Coffee Brown-DK
 	2	DMC	938	Coffee Brown-UL DK
 	2	DMC	948	Peach-VY LT
 	2	DMC	3770	Tawny-VY LT
 	2	DMC	3856	Mahogany-UL VY LT

Floss Used for Back Stitches:

Symbol	Strands	Type	Number	Color
 	2	DMC	420	Hazelnut Brown-DK



Lo schema è solo per uso personale ed è protetto dal diritto di autore. E' vietato copiare, modificare e/o divulgare il file senza mio espresso consenso.

IDEE A PUNTO CROCE di Sabatucci Simonetta

P.IVA: IT02125800678

Copyright 2023 - Tutti i diritti riservati